

## 02.5 Street View - Proposed LEP Height Changes

East Elevation

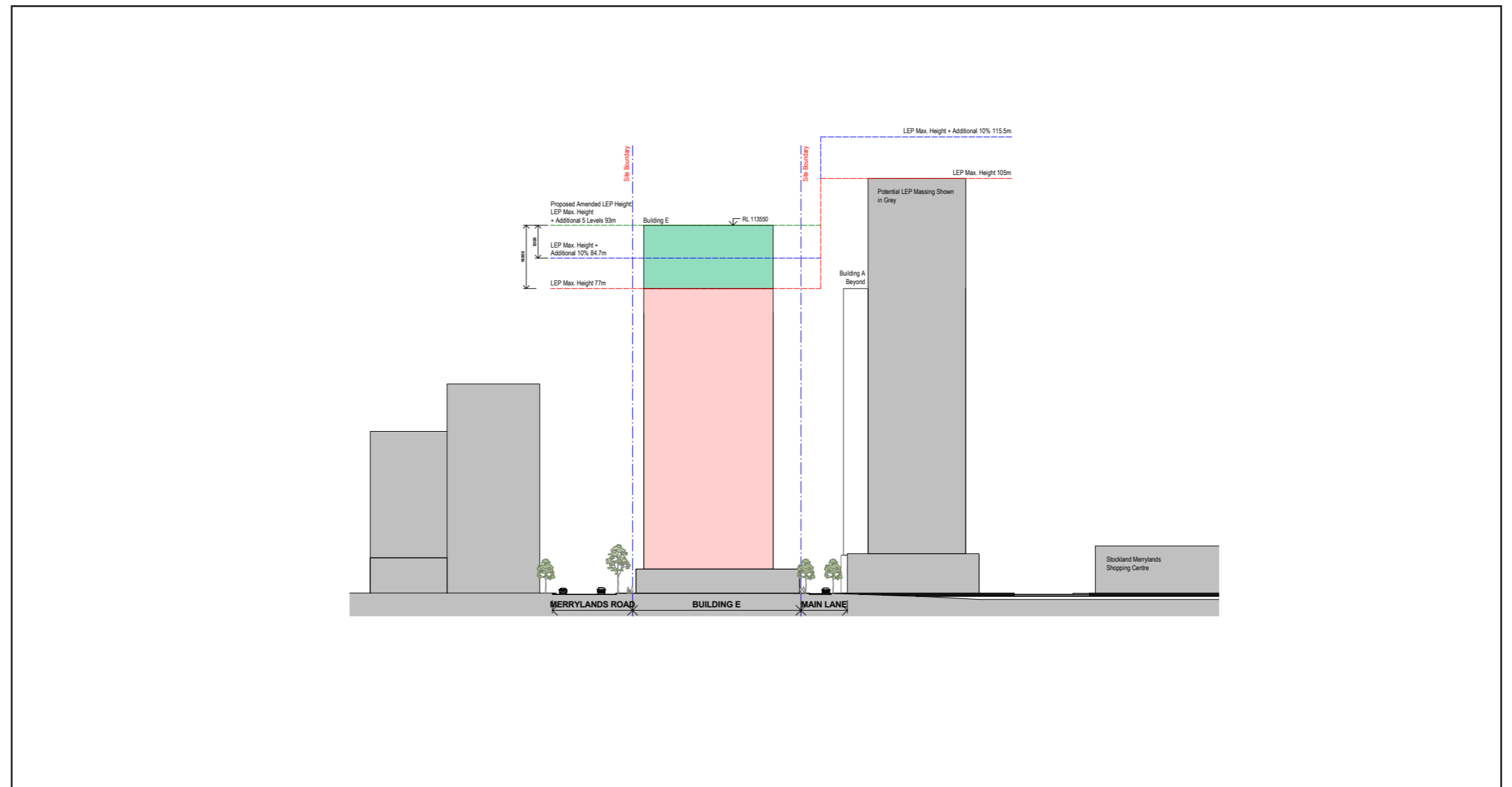

## 02.5 Street View - Proposed LEP Height Changes

Streetscape Elevation Merrylands Road

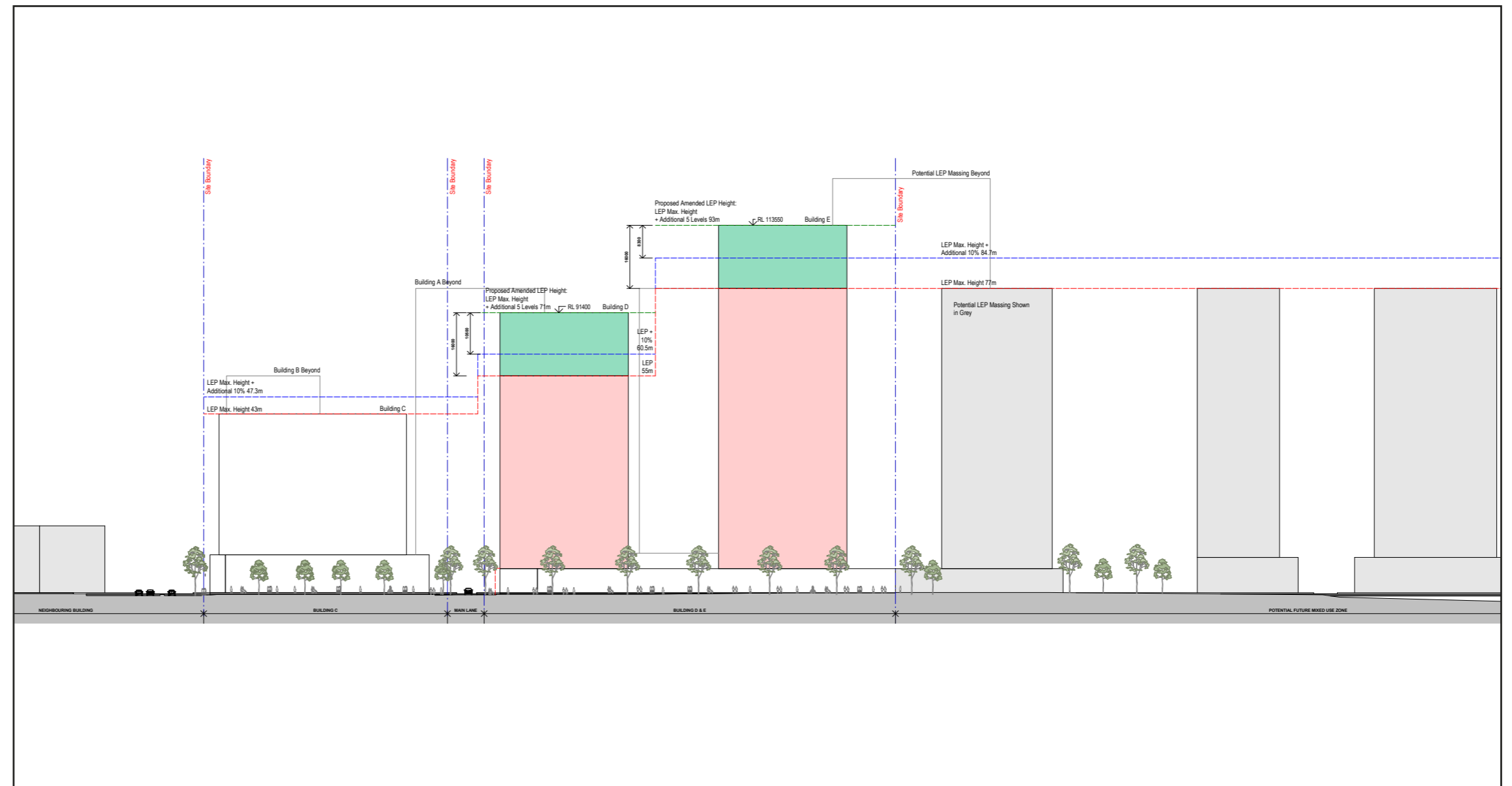

# 02.5 Street View - Proposed LEP Height Changes

Streetscape Elevation McFarlane Street

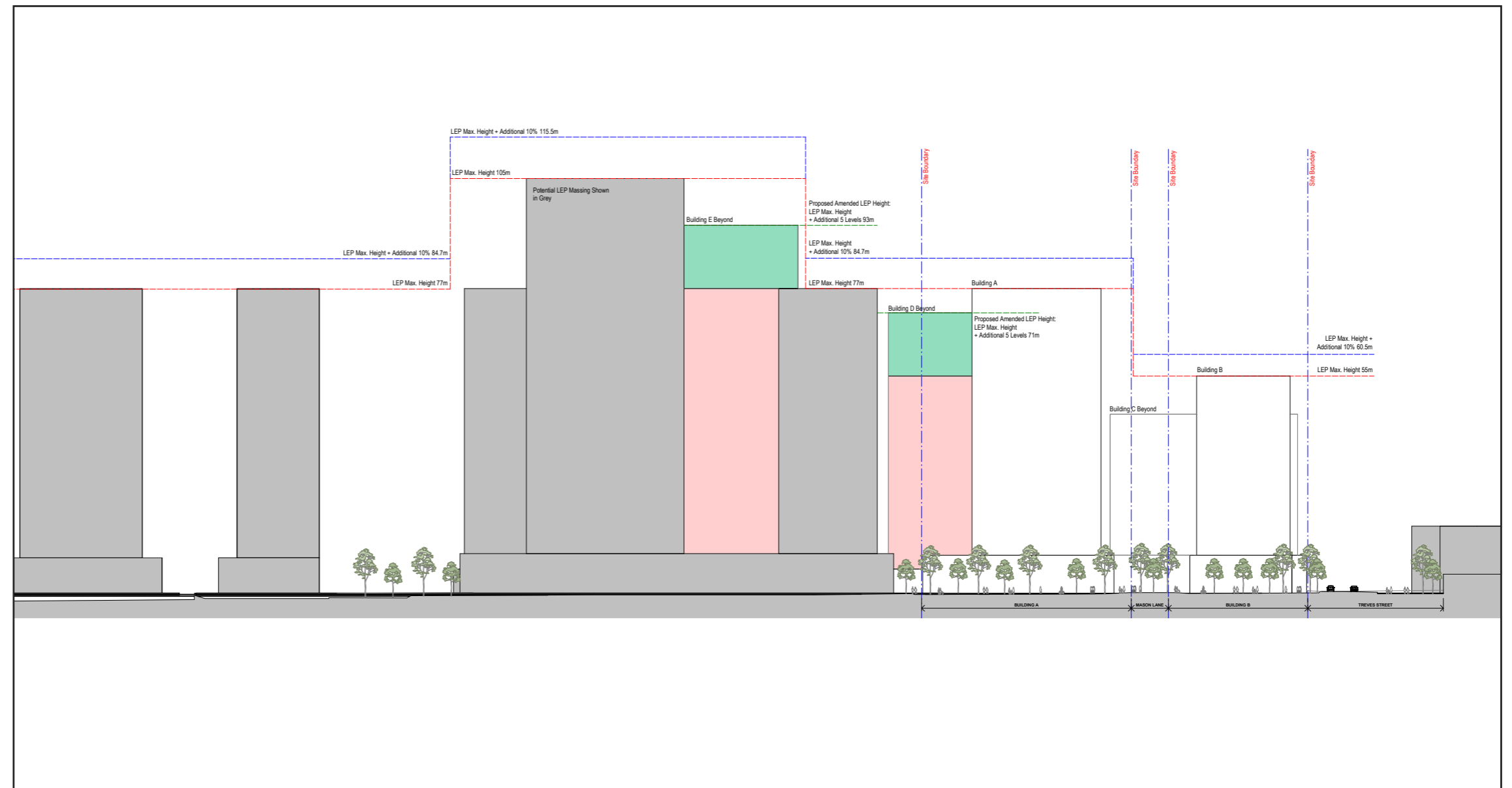

## 02.5 Street View - Proposed LEP Height Changes

Streetscape Elevation Treves Street

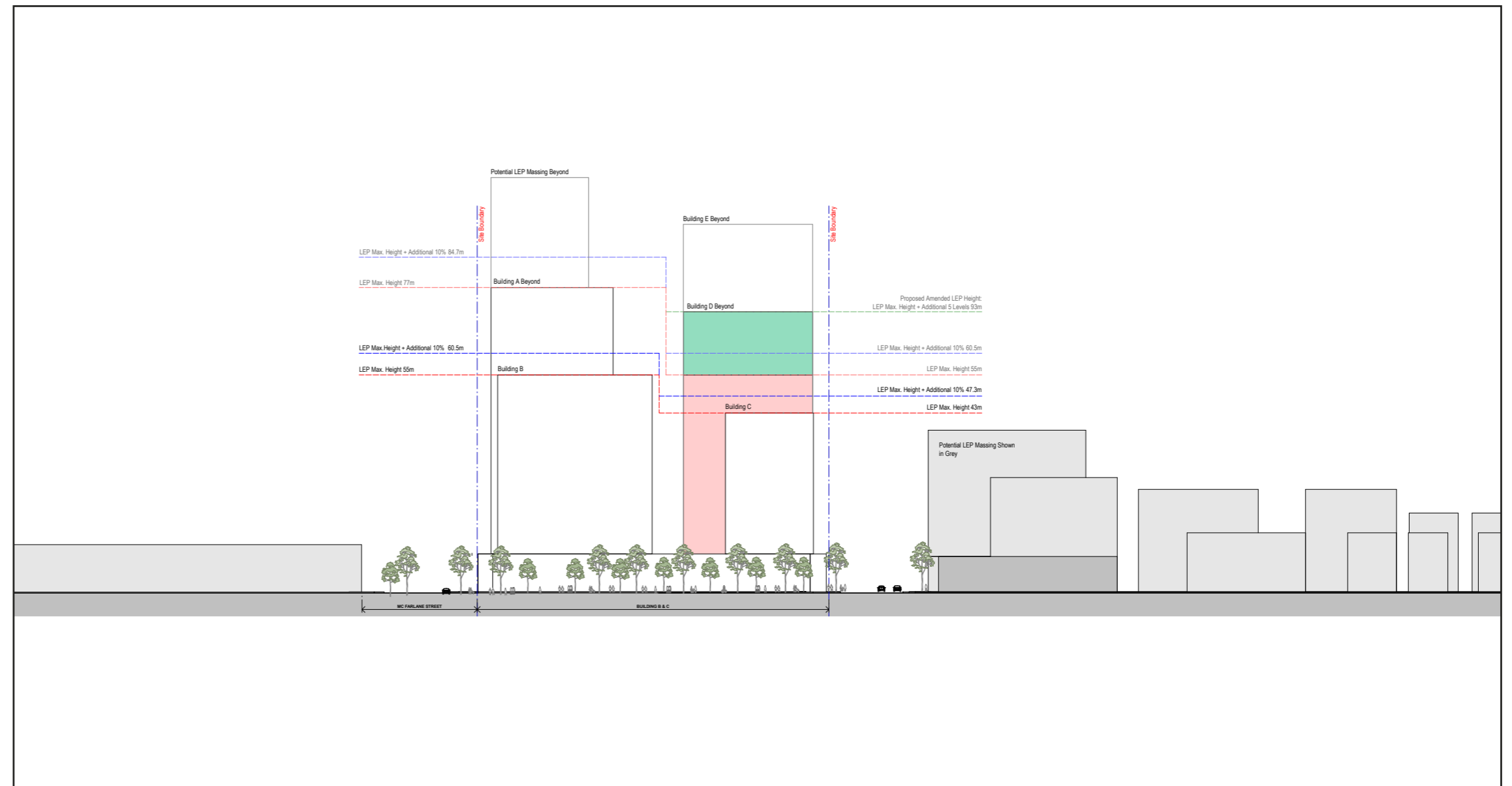

## 02.6 Street View

Merrylands Road Current



Merrylands Road Proposed

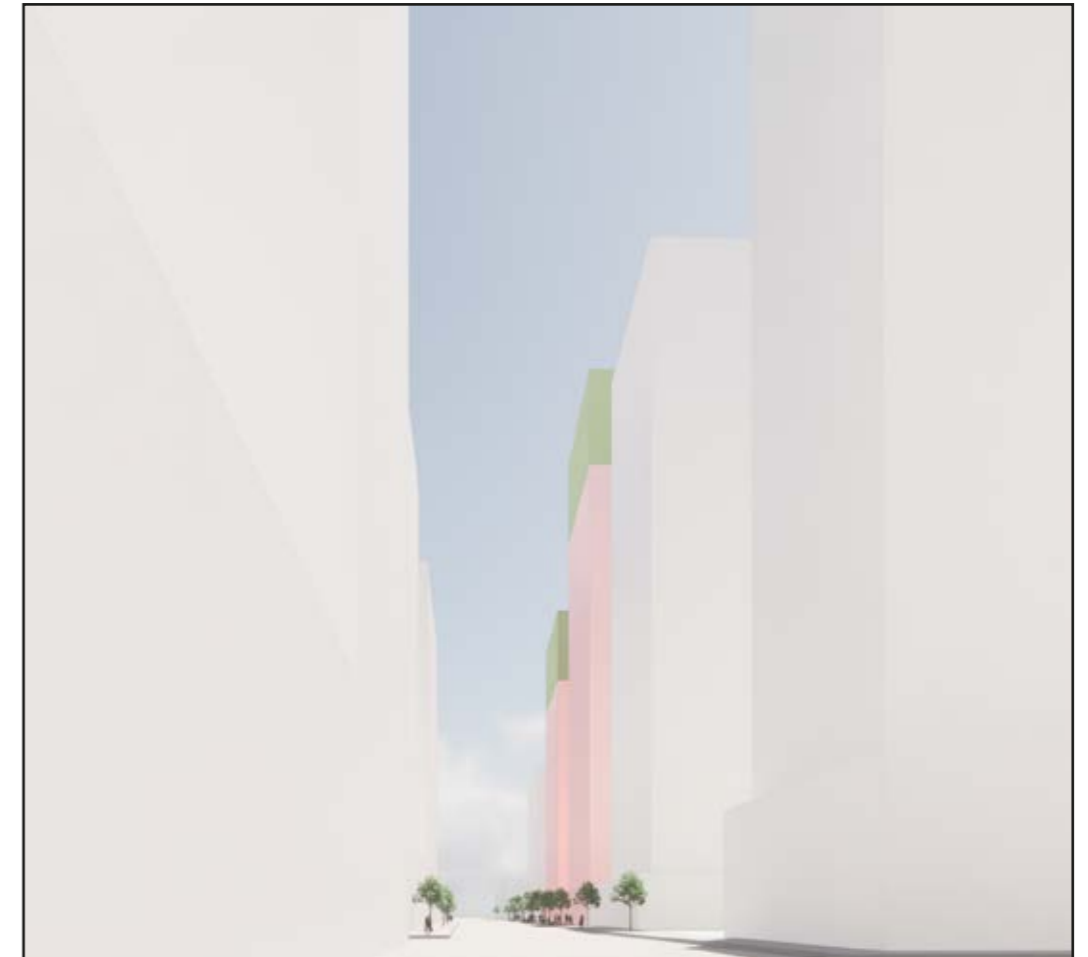

- Context
- LEP envelope towers A, B and C
- Current LEP envelope towers D and E
- Proposed additional 5 storeys

## 02.6 Street View

Merrylands Road Current



Merrylands Road Proposed



- Context
- LEP envelope towers A, B and C
- Current LEP envelope towers D and E
- Proposed additional 5 storeys

---

## Shadow Analysis

---

1 Shadow Analysis - Current vs Proposed

---

2 Sun's Eye Views - Current vs Proposed

---

# 03.1 Shadow Analysis - Current vs Proposed

Overshadow Diagram December 21 - 9am (Summer Solstice)

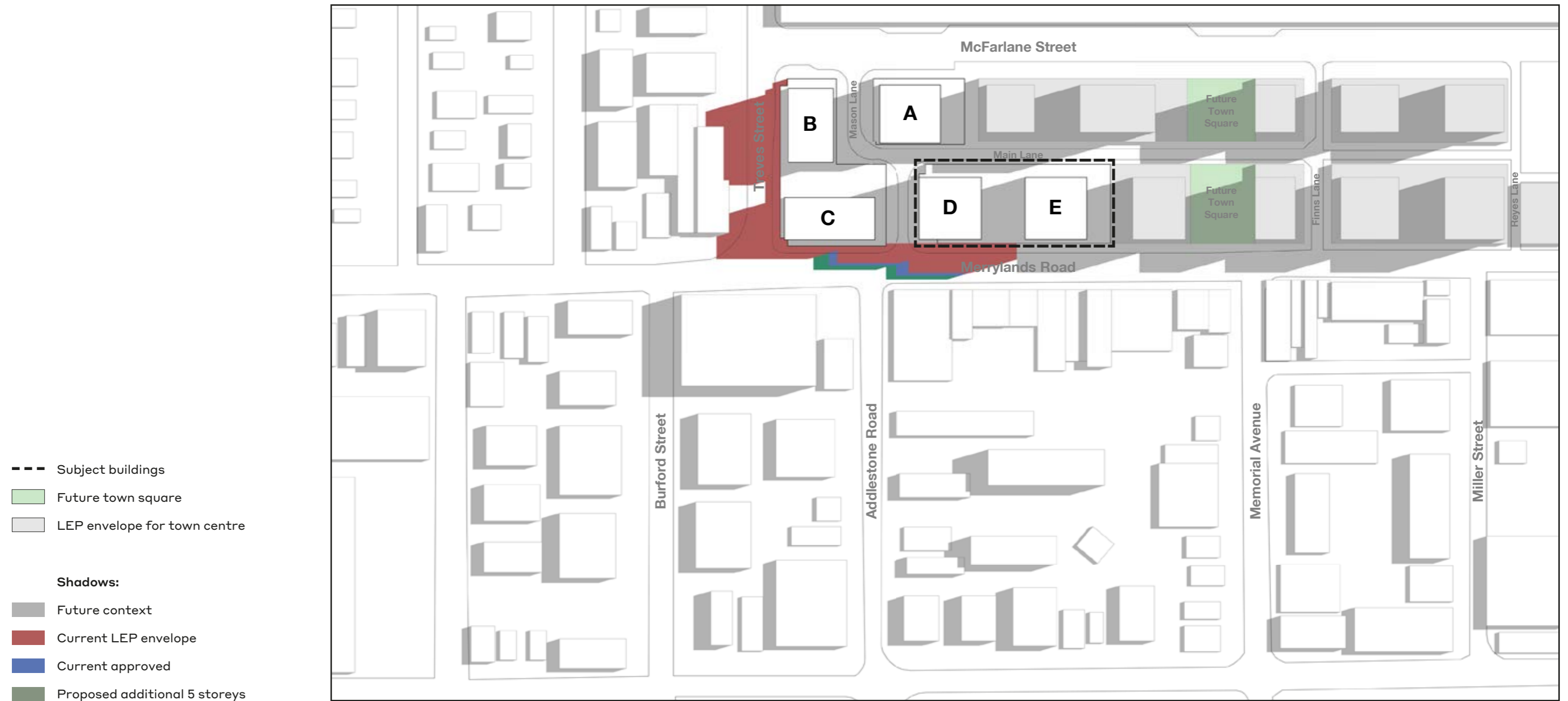



# 03.1 Shadow Analysis - Current vs Proposed

Overshadow Diagram December 21 - 10am (Summer Solstice)



# 03.1 Shadow Analysis - Current vs Proposed

Overshadow Diagram December 21 - 11am (Summer Solstice)



# 03.1 Shadow Analysis - Current vs Proposed

Overshadow Diagram December 21 - 12pm (Summer Solstice)



# 03.1 Shadow Analysis - Current vs Proposed

Overshadow Diagram December 21 - 1pm (Summer Solstice)

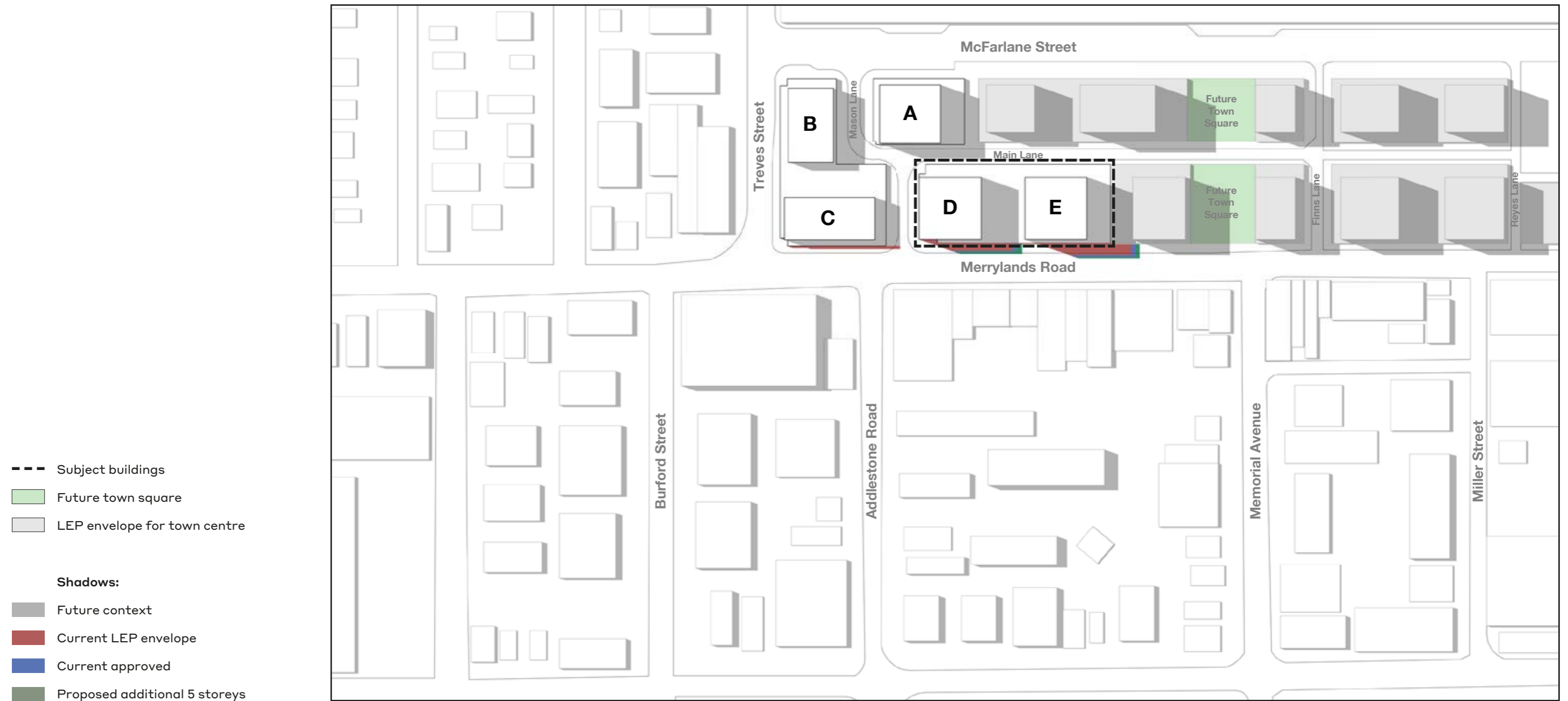

# 03.1 Shadow Analysis - Current vs Proposed

Overshadow Diagram December 21 - 2pm (Summer Solstice)



# 03.1 Shadow Analysis - Current vs Proposed

Overshadow Diagram December 21 - 3pm (Summer Solstice)

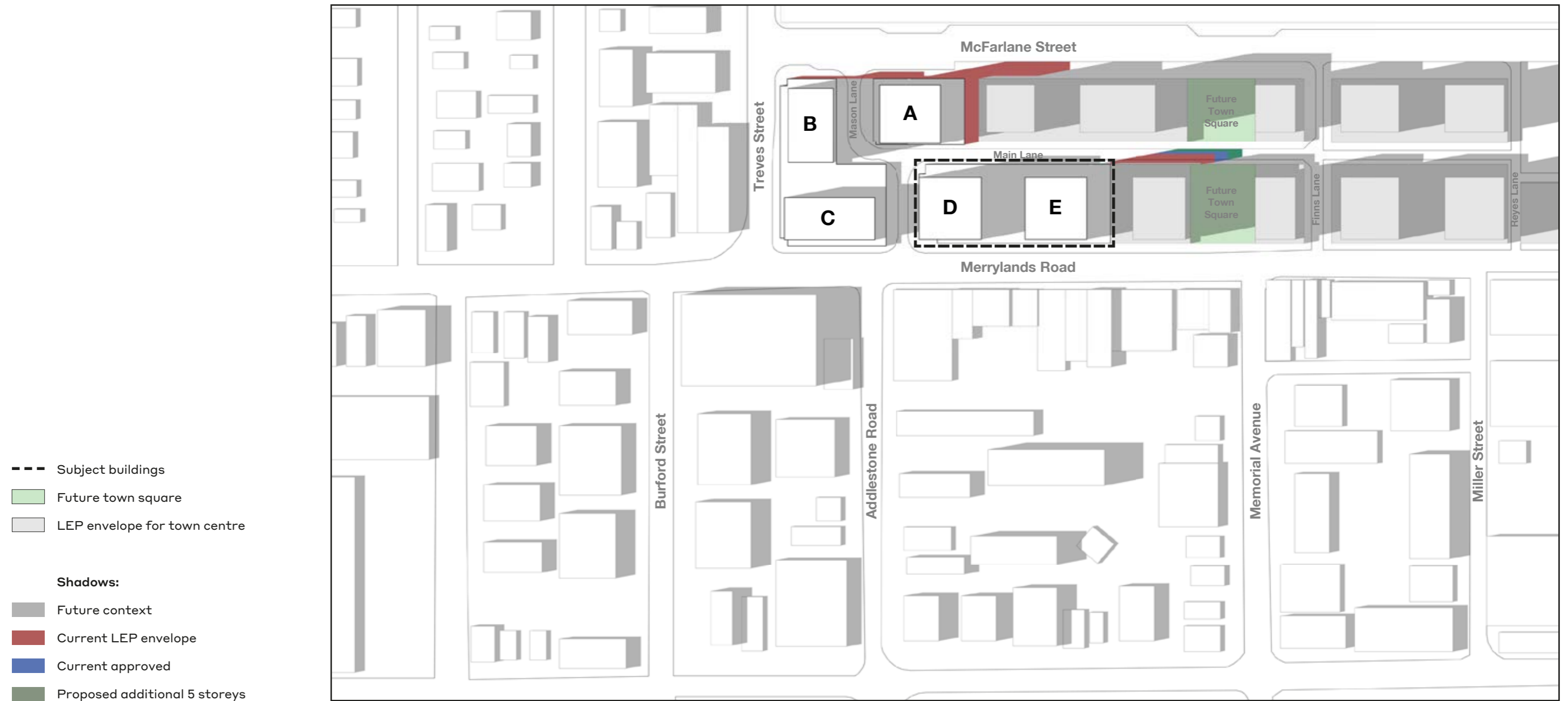

# 03.1 Shadow Analysis - Current vs Proposed

Overshadow Diagram March 21 - 9am (Equinox)



# 03.1 Shadow Analysis - Current vs Proposed

Overshadow Diagram March 21 - 10am (Equinox)





# 03.1 Shadow Analysis - Current vs Proposed

Overshadow Diagram March 21 - 11am (Equinox)



# 03.1 Shadow Analysis - Current vs Proposed

Overshadow Diagram March 21 - 12pm (Equinox)



# 03.1 Shadow Analysis - Current vs Proposed

Overshadow Diagram March 21 - 1pm (Equinox)

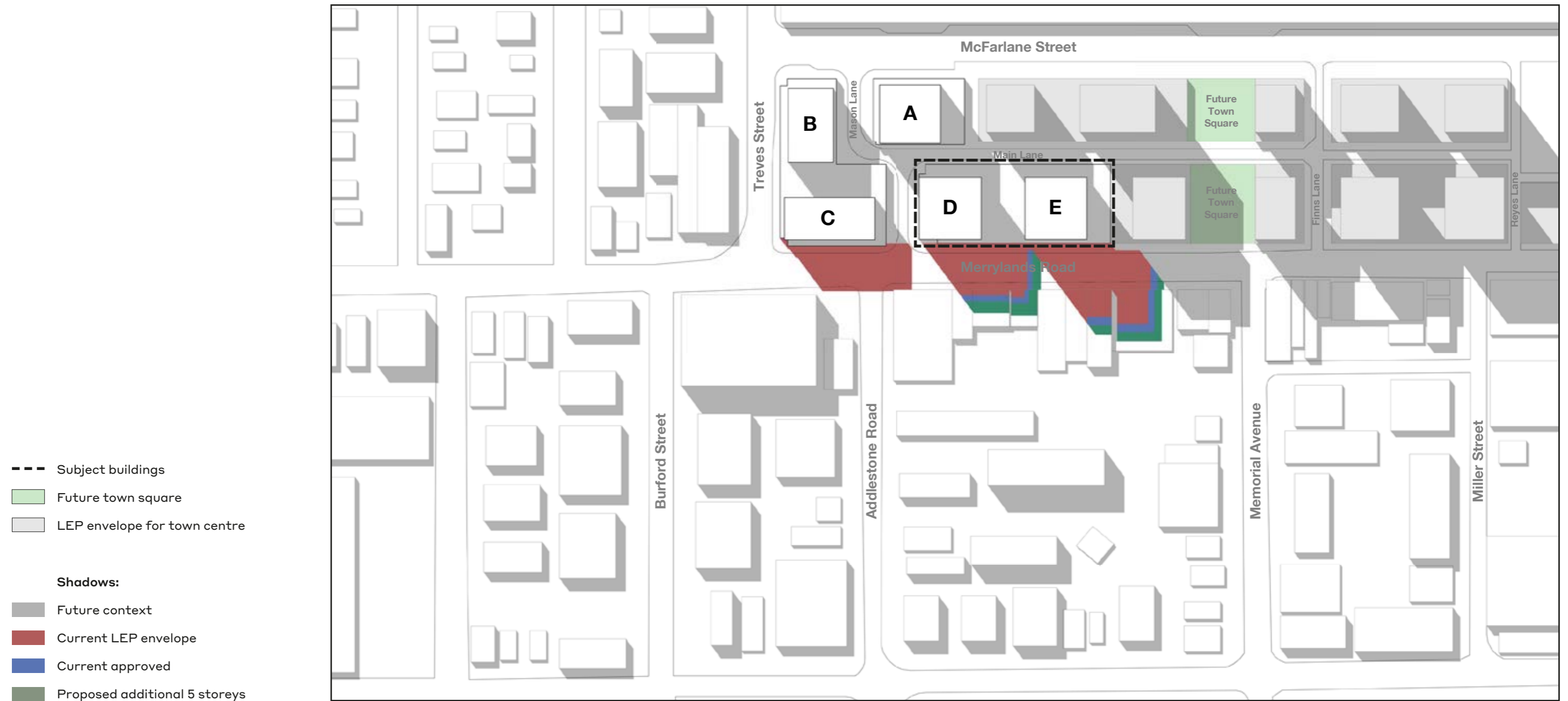

# 03.1 Shadow Analysis - Current vs Proposed

Overshadow Diagram March 21 - 2pm (Equinox)

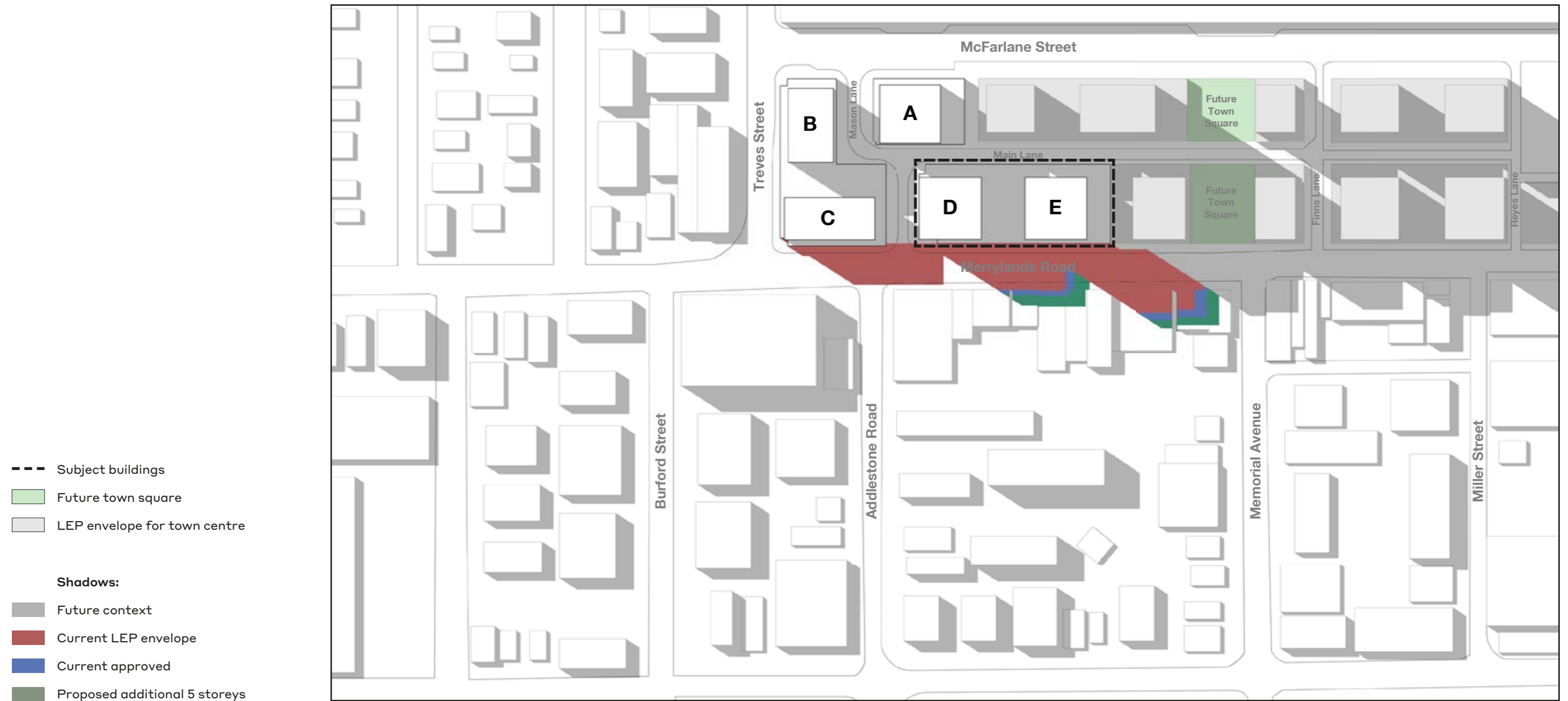

# 03.1 Shadow Analysis - Current vs Proposed

Overshadow Diagram March 21 - 3pm (Equinox)

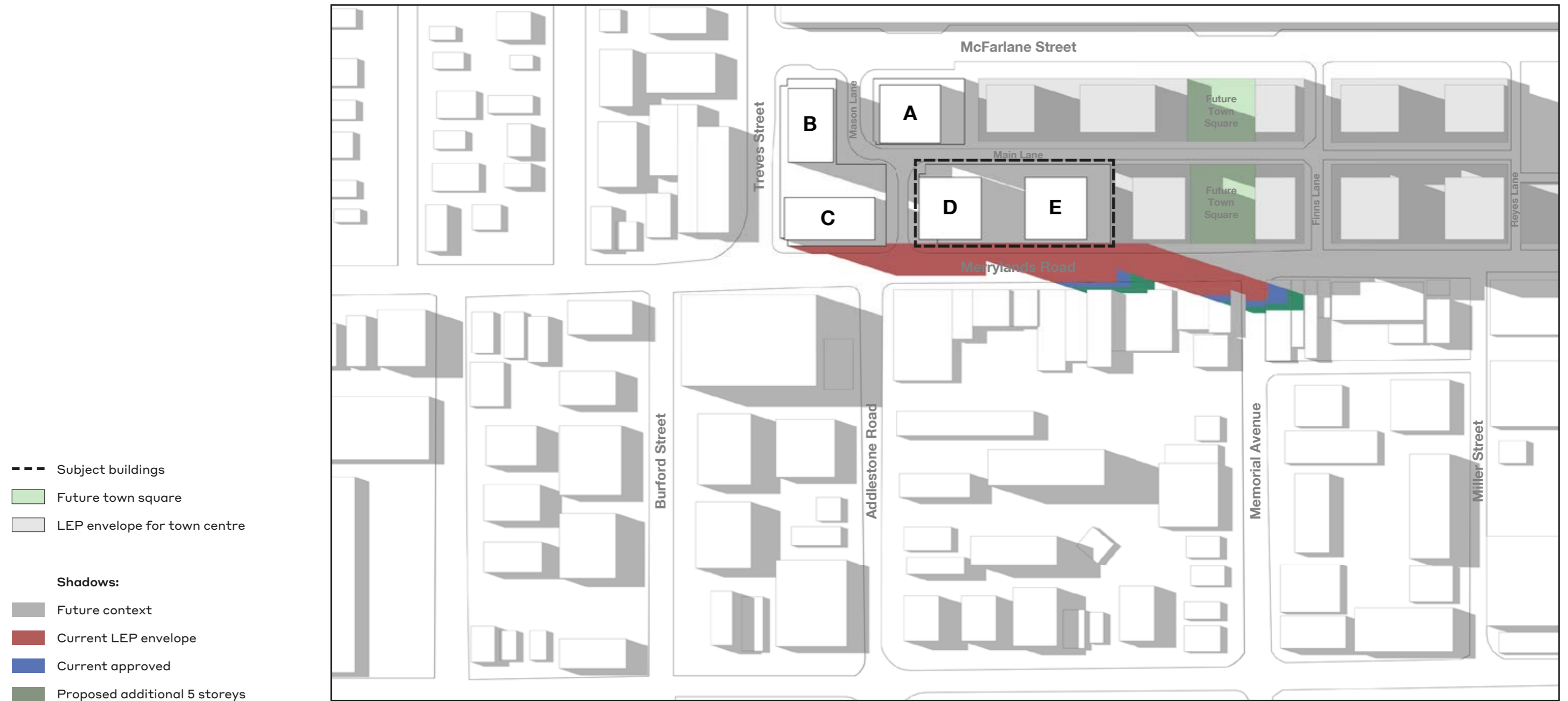

# 03.1 Shadow Analysis - Current vs Proposed

Overshadow Diagram June 21 - 9am (Winter Solstice)

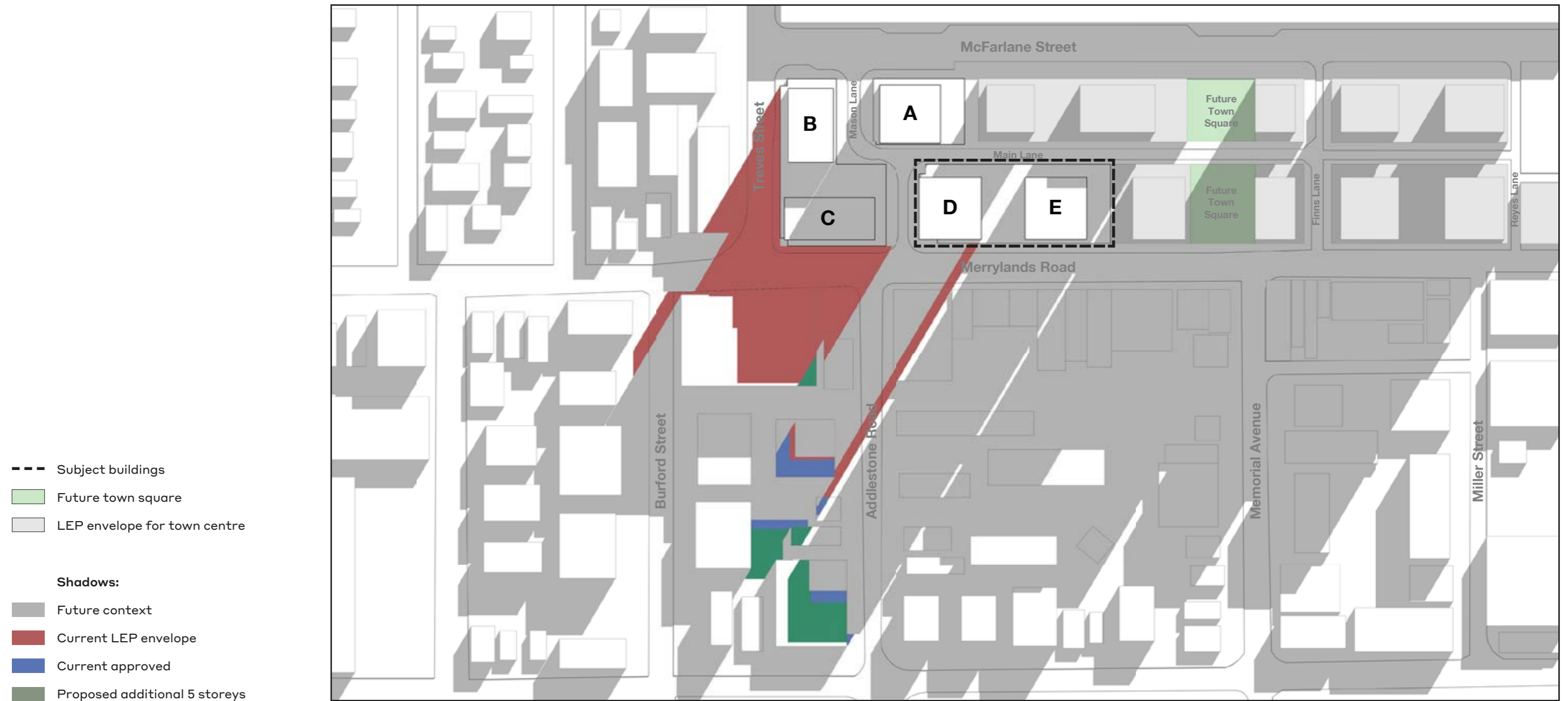

## 03.1 Shadow Analysis - Current vs Proposed

Overshadow Diagram June 21 - 10am (Winter Solstice)



# 03.1 Shadow Analysis - Current vs Proposed

Overshadow Diagram June 21 - 11am (Winter Solstice)





# 03.1 Shadow Analysis - Current vs Proposed

Overshadow Diagram June 21 - 12pm (Winter Solstice)



# 03.1 Shadow Analysis - Current vs Proposed

Overshadow Diagram June 21 - 1pm (Winter Solstice)

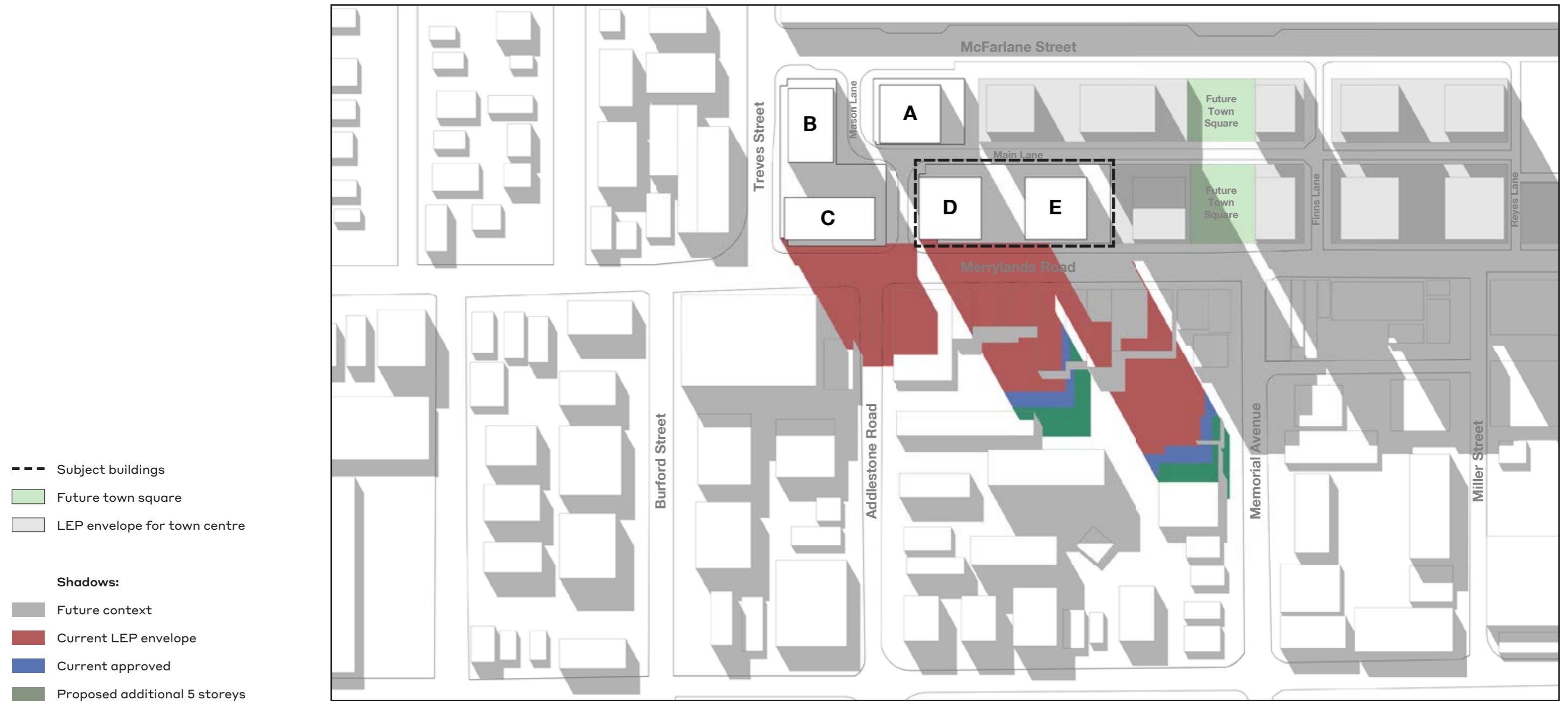

# 03.1 Shadow Analysis - Current vs Proposed

Overshadow Diagram June 21 - 2pm (Winter Solstice)

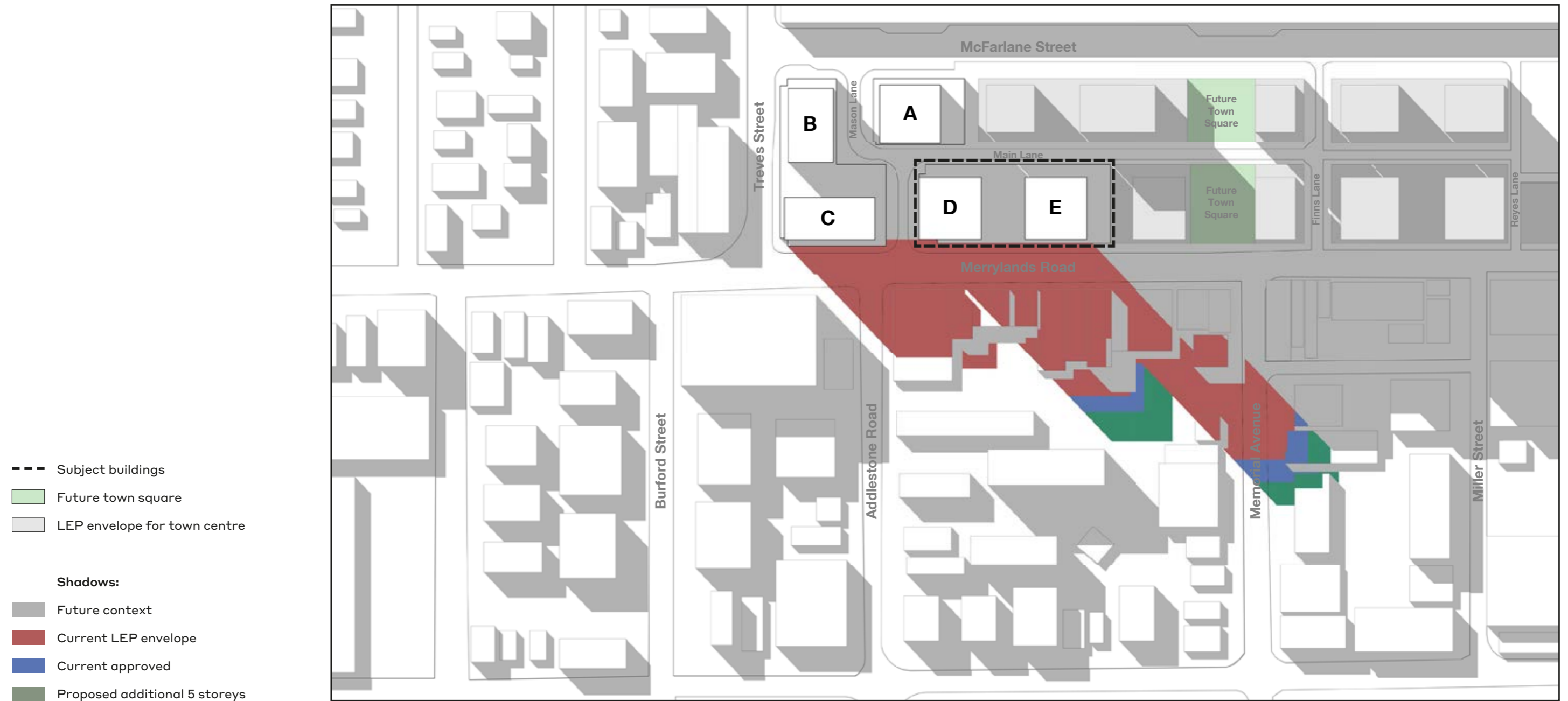

# 03.1 Shadow Analysis - Current vs Proposed

Overshadow Diagram June 21 - 3pm (Winter Solstice)



## 03.2 Sun's Eye Views - Current vs Proposed

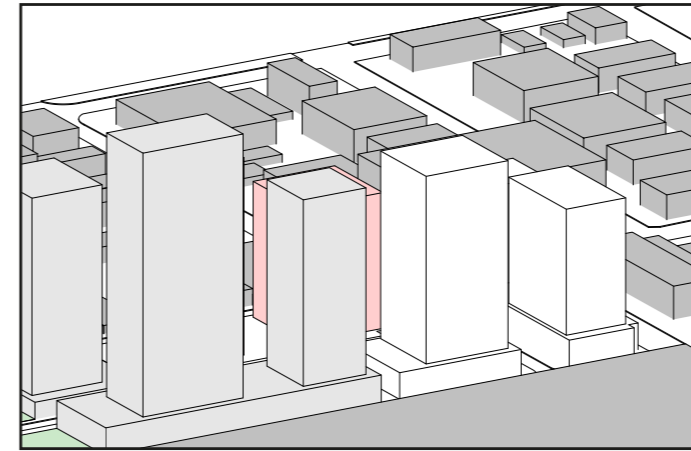

21 Jun 09am  
Current

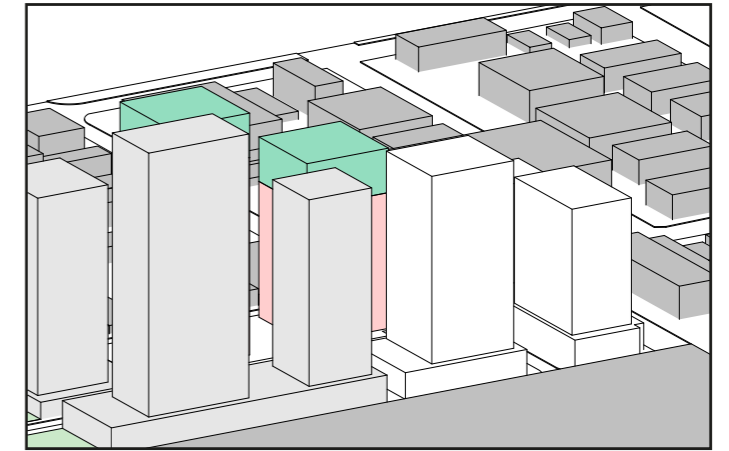

21 Jun 09am  
Additional Height

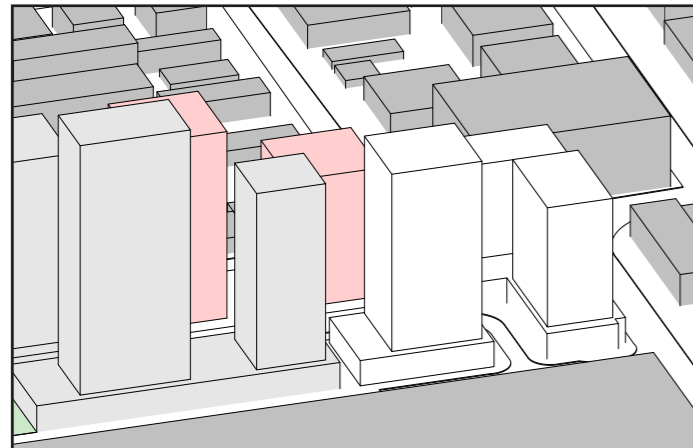

21 Jun 10am  
Current

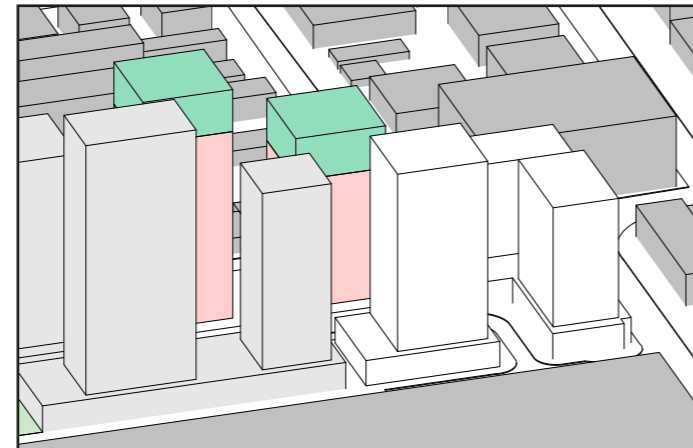

21 Jun 10am  
Additional Height

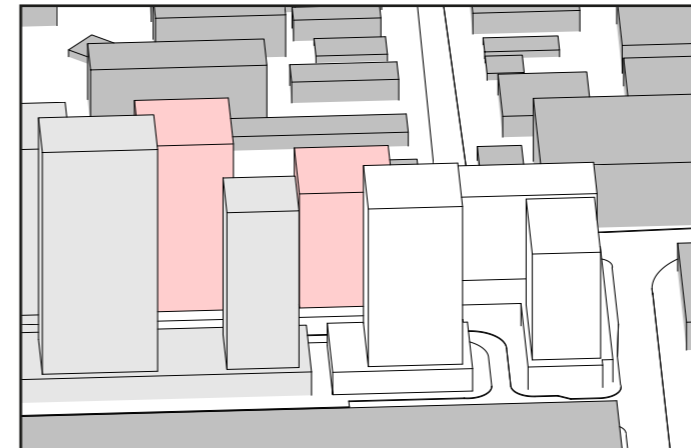

21 Jun 11am  
Current

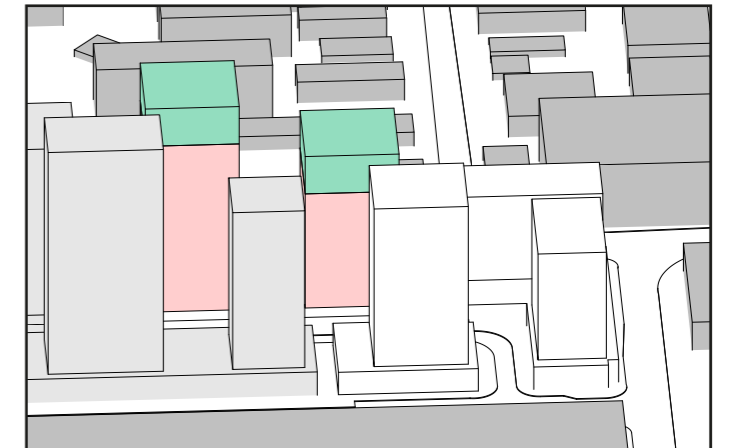

21 Jun 11am  
Additional Height

- Future town square
- Existing context
- LEP envelope for town centre
- LEP envelope towers A, B and C
- Current LEP envelope towers D and E
- Proposed additional 5 storeys

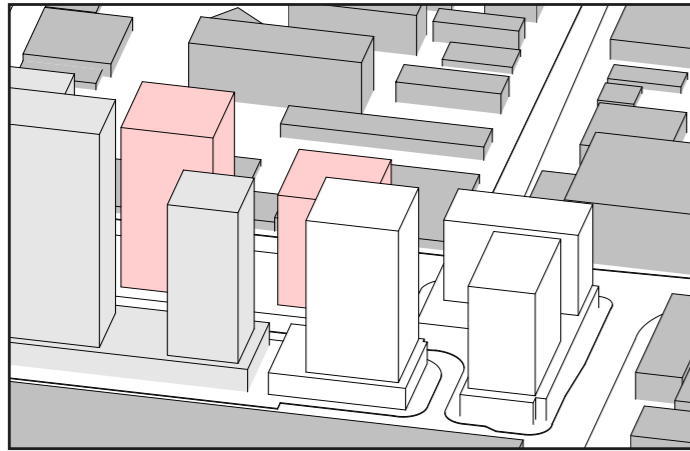

21 Jun 12pm  
Current

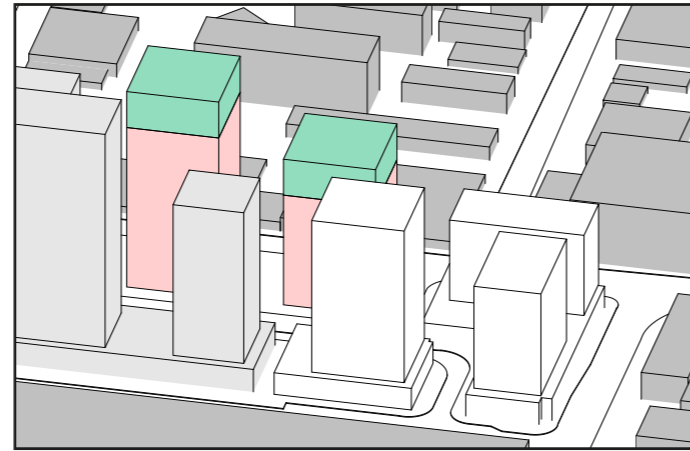

21 Jun 12pm  
Additional Height

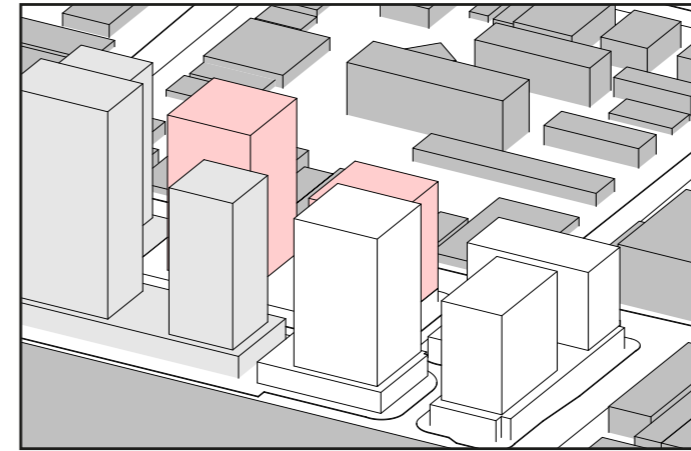

21 Jun 01pm  
Current

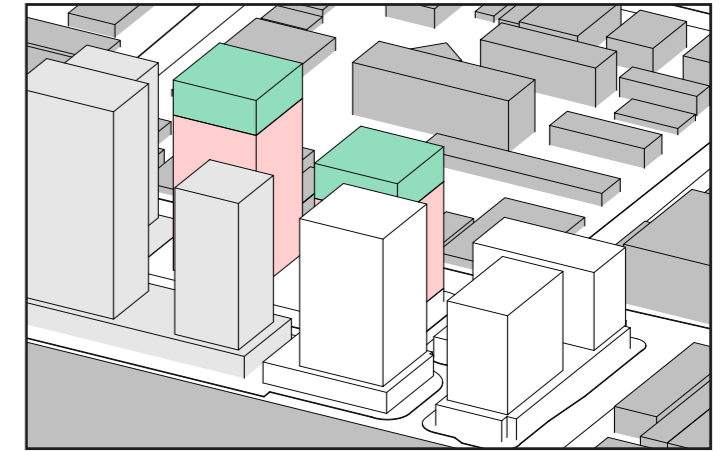

21 Jun 01pm  
Additional Height

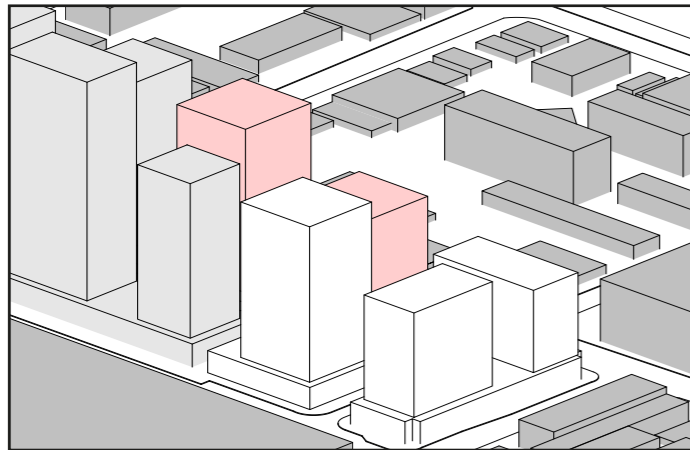

21 Jun 02pm  
Current

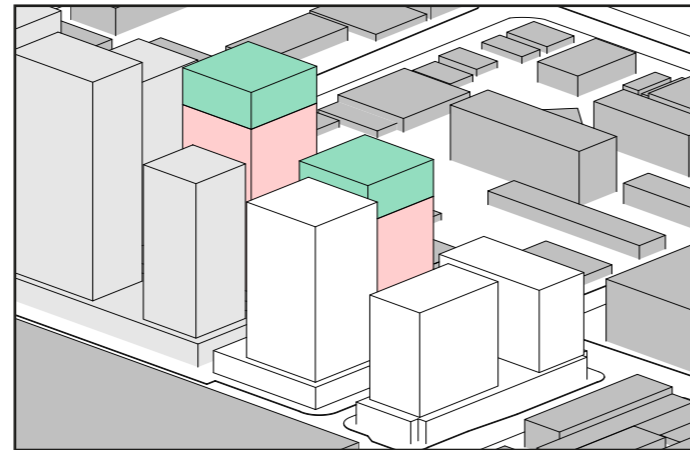

21 Jun 02pm  
Additional Height

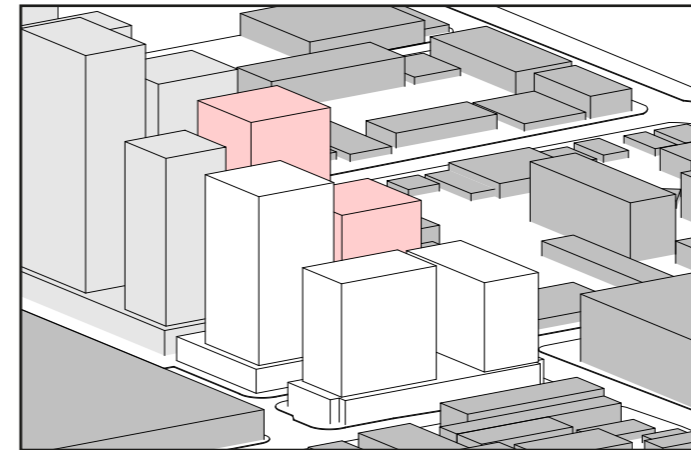

21 Jun 03pm  
Current

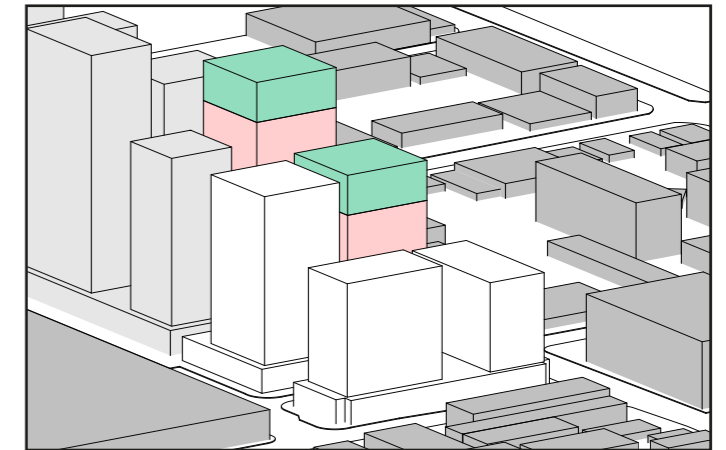

21 Jun 03pm  
Additional Height

- Future town square
- Existing context
- LEP envelope for town centre
- LEP envelope towers A, B and C
- Current LEP envelope towers D and E
- Proposed additional 5 storeys

#### Australia & New Zealand

##### Adelaide

Level 14, 11 Waymouth Street  
Adelaide SA 5000, Australia  
GPO Box 338  
Adelaide SA 5001, Australia  
T +61 8 8113 5900

##### Brisbane

Level 3, 262 Adelaide Street  
Brisbane Qld 4000, Australia  
GPO Box 7842  
Brisbane Qld 4001, Australia  
T +61 7 3308 2900

##### Christchurch

Level 2, 299 Durham Street  
Christchurch, New Zealand 8013  
PO Box 972  
Christchurch, New Zealand 8140  
T +64 3 963 4340

##### Melbourne

Mezzanine,  
498 Little Collins Street  
Melbourne, Vic 3000, Australia  
PO Box 16206  
Collins Street West,  
Vic 8007, Australia  
T +61 3 8646 6600

##### Perth

The Palace,  
108 St Georges Terrace  
Perth WA 6000, Australia  
PO Box Z5365  
Perth WA 6831, Australia  
T +61 8 9322 0500

##### Sydney

Level 2, 60 Carrington Street  
Sydney NSW 2000, Australia  
PO Box N19, Grosvenor Place  
Sydney NSW 1220, Australia  
T +61 2 9249 2500

#### China

##### Beijing

Level 5, Building 15  
Taikoo Li Sanlitun North,  
No.11 Sanlitun Road  
Chaoyang Beijing, China 100027  
T +86 10 6419 8555

##### Hong Kong

Level 22, The Centrium  
60 Wyndham Street  
Central Hong Kong  
T +852 2526 6308

##### Shanghai

Plaza 336, 9F  
336 Middle Xizang Road  
Huangpu District  
Shanghai, China 200001  
T +86 21 6023 1968

#### Middle East

##### Abu Dhabi

Suite 1413 MBC, Makeen Tower,  
Corner 9th & 10th Street  
Abu Dhabi,  
United Arab Emirates  
PO Box 110710  
Abu Dhabi,  
United Arab Emirates  
T +9712 657 3450

##### Dubai

Level 3, Suite 313, Emarat Atrium  
Sheikh Zayed Road  
Dubai, United Arab Emirates  
PO Box 58041  
Dubai, United Arab Emirates  
T +971 4 404 1600

#### North America

##### Los Angeles

Bradbury Building,  
304 South Broadway,  
Floor 2,  
Los Angeles, CA 90013 USA  
T +213 766 0445

##### New York

30 Broad Street, 7th Floor,  
New York NY 10004, USA  
T +1 646 756 3300

##### San Francisco

88 Kearny Street, Floor 19  
San Francisco CA 94108,  
USA  
T +1 415 277 3000

#### South East Asia

##### Singapore

77 Duxton Road  
Singapore 089536  
T +65 6800 0900

#### UK & Europe

##### London

75 Riding House Street,  
London W1W 7EJ  
United Kingdom  
T +44 20 7637 6880

#### Follow us

-  facebook.com/WoodsBagot
-  @woodsbagot
-  @woods\_bagot
-  linkedin.com/company/woods-bagot
-  pinterest.com.au/woodsbagot
-  woodsbagot 伍兹贝格

[WWW.WOODSBAGOT.COM](http://WWW.WOODSBAGOT.COM)

---

#### Contacts

Sohail Masoudi  
sohail.masoudi@woodsbagot.com  
T+61 2 9249 2557