

CORRIDOR 12 - PARRAMATTA TO TOONGABBIE CYCLEWAY DETAILED DESIGN PLAN

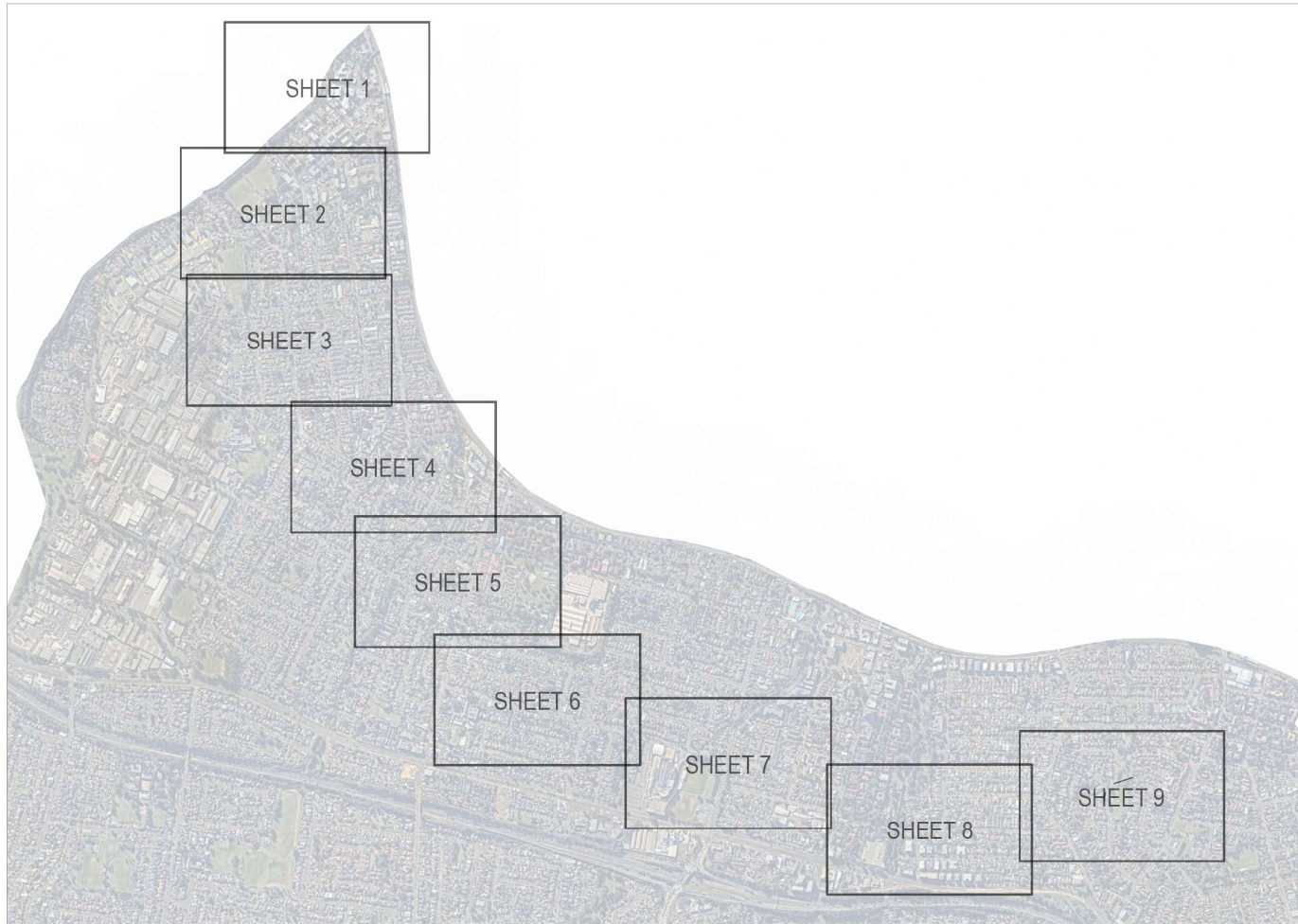

N	DATE	DESCRIPTION
1	30/03/26	DETAILED DESIGN
0	08/01/26	CONCEPT DESIGN AMENDMENTS



16 Memorial Avenue (PO Box 42)
MERRYLANDS NSW 2160
T 02 9840 9840 | F 02 9840 9734

DX 25408 MERRYLANDS
TTY 02 9840 9998
ABN 22 798 563 329

PROJECT: CORRIDOR 12 - PARRAMATTA TO TOONGABBIE
CYCLEWAY DETAILED DESIGN

DESIGNED: J.Z.
CHECKED: S.K.

APPROVED: S.K.
DATE: 30/03/2026

TITLE: COVER PAGE

SCALE: AS SHOWN @ A1
SHEET: N/A

DRAWING No.: 25-COR12-00
Rev: 0

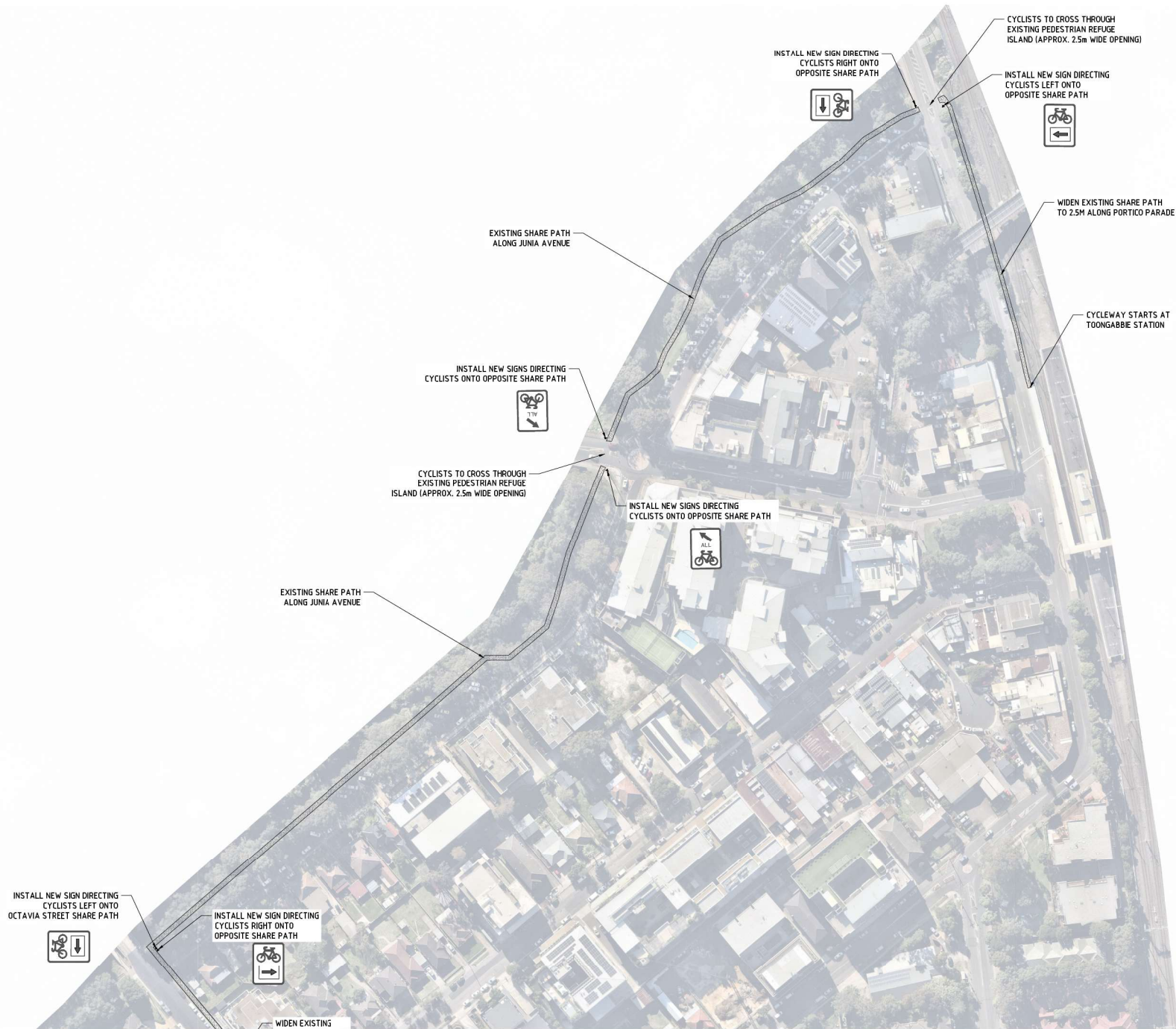

PLAN
SCALE 1:1000 AT A1



16 Memorial Avenue (PO Box 42)
MERRYLANDS NSW 2160
T 02 9840 9840 F 02 9840 9734

DX 25408 MERRYLANDS
TTY 02 9840 9988
ABN 22 798 563 329

PROJECT: CORRIDOR 12 - PARRAMATTA TO TOONGABBIE CYCLEWAY
DETAILED DESIGN

TITLE: DETAILED DESIGN PLAN

N	DATE	DESCRIPTION
1	30/03/26	DETAILED DESIGN
0	08/01/26	CONCEPT DESIGN AMENDMENTS

DESIGNED: J.Z.
CHECKED: S.K.

APPROVED: S.K.
DATE: 30/03/2026

SCALE: AS SHOWN @ A1
SHEET: 1/9

DRAWING No.: 25-COR12-01
Rev: 0



PLAN
SCALE 1:1000 AT A1

N	DATE	DESCRIPTION
1	30/03/26	DETAILED DESIGN
0	08/01/26	CONCEPT DESIGN AMENDMENTS



16 Memorial Avenue (PO Box 42)
MERRYLANDS NSW 2160
T 02 9840 9840 F 02 9840 9734

DX 25408 MERRYLANDS
TTY 02 9840 9898
ABN 22 798 563 329

PROJECT: CORRIDOR 12 - PARRAMATTA TO TOONGABBIE CYCLEWAY DETAILED DESIGN		TITLE: DETAILED DESIGN PLAN	
DESIGNED: J.Z.	APPROVED: S.K.	SCALE: AS SHOWN @ A1	DRAWING No.: 25-COR12-02
CHECKED: S.K.	DATE: 30/03/2026	SHEET: 2/9	Rev. 0



PLAN
SCALE 1:1000 AT A1



16 Memorial Avenue (PO Box 42)
MERRYLANDS NSW 2160
T 02 9840 9840 F 02 9840 9734

DX 25408 MERRYLANDS
TTY 02 9840 9988
ABN 22 798 563 329

PROJECT: CORRIDOR 12 - PARRAMATTA TO TOONGABBIE CYCLEWAY
DETAILED DESIGN

TITLE: DETAILED DESIGN PLAN

DESIGNED: J.Z.
CHECKED: S.K.

APPROVED: S.K.
DATE: 30/03/2026

SCALE: AS SHOWN @ A1
SHEET: 3/9

DRAWING No.: 25-COR12-03
Rev: 0

N	DATE	DESCRIPTION
1	30/03/26	DETAILED DESIGN
0	08/01/26	CONCEPT DESIGN AMENDMENTS



PLAN
SCALE 1:1000 AT A1



16 Memorial Avenue (PO Box 42)
MERRYLANDS NSW 2160
T 02 9840 9840 | F 02 9840 9734

DX 25408 MERRYLANDS
TTY 02 9840 9898
ABN 22 798 563 329

PROJECT: CORRIDOR 12 - PARRAMATTA TO TOONGABBIE CYCLEWAY
DETAILED DESIGN
DESIGNED: J.Z.
CHECKED: S.K.

TITLE: DETAILED DESIGN PLAN
APPROVED: S.K.
DATE: 30/03/2026
SCALE: AS SHOWN @ A1
SHEET: 4/9
DRAWING No.: 25-COR12-04
Rev: 0

N	DATE	DESCRIPTION
1	30/03/26	DETAILED DESIGN
0	08/01/26	CONCEPT DESIGN AMENDMENTS

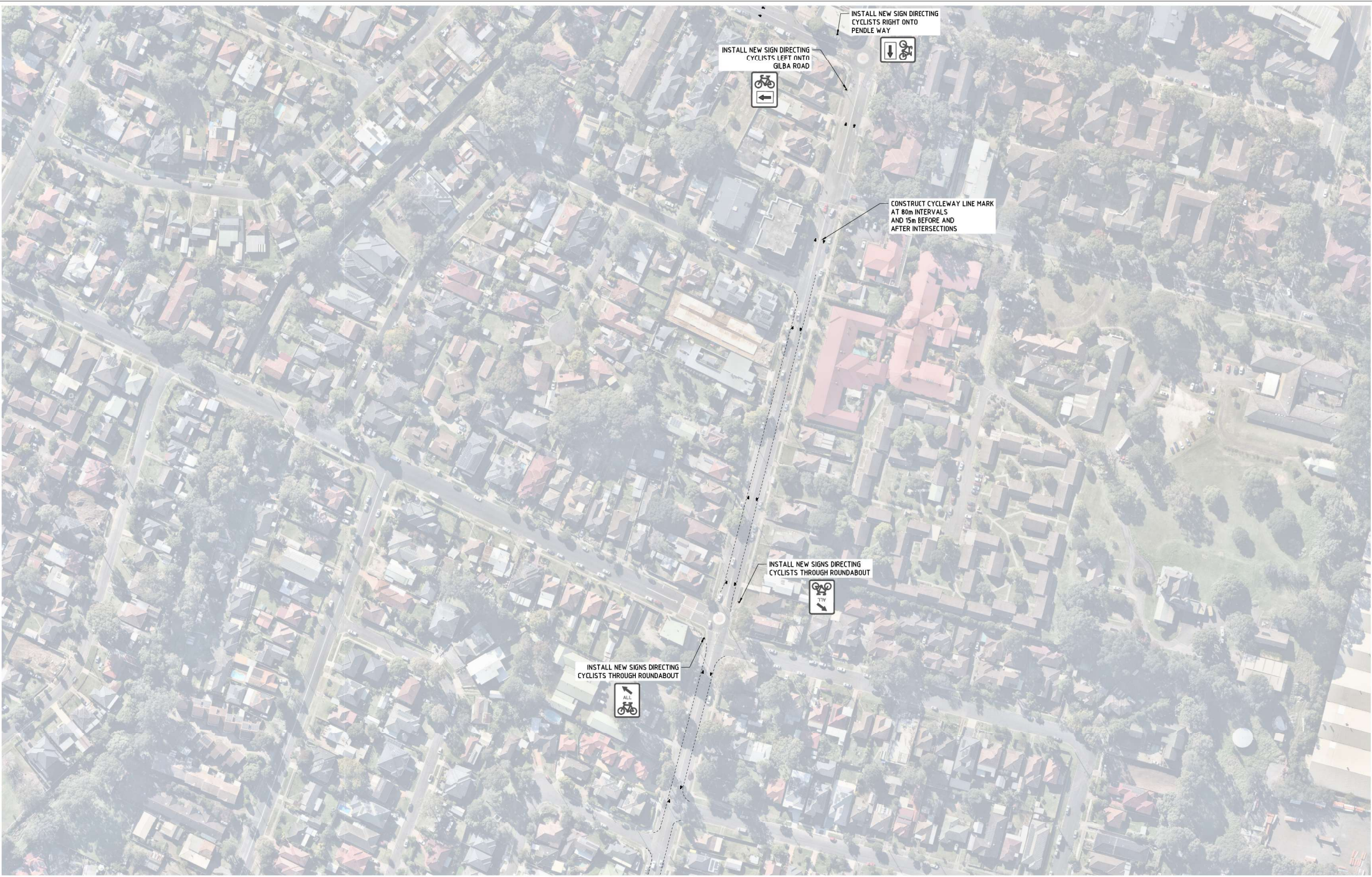

PLAN
SCALE 1:1000 AT A1



16 Memorial Avenue (PO Box 42)
MERRYLANDS NSW 2160
T 02 9840 9840 F 02 9840 9734

DX 25408 MERRYLANDS
TTY 02 9840 9898
ABN 22 798 563 329

PROJECT: CORRIDOR 12 - PARRAMATTA TO TOONGABBIE CYCLEWAY
DETAILED DESIGN

TITLE: DETAILED DESIGN PLAN

DESIGNED: J.Z.
CHECKED: S.K.

APPROVED: S.K.
DATE: 30/03/2026

SCALE: AS SHOWN @ A1
SHEET: 5/9

DRAWING No.: 25-COR12-05

Rev. 0

N	DATE	DESCRIPTION
1	30/03/26	DETAILED DESIGN
0	08/01/26	CONCEPT DESIGN AMENDMENTS

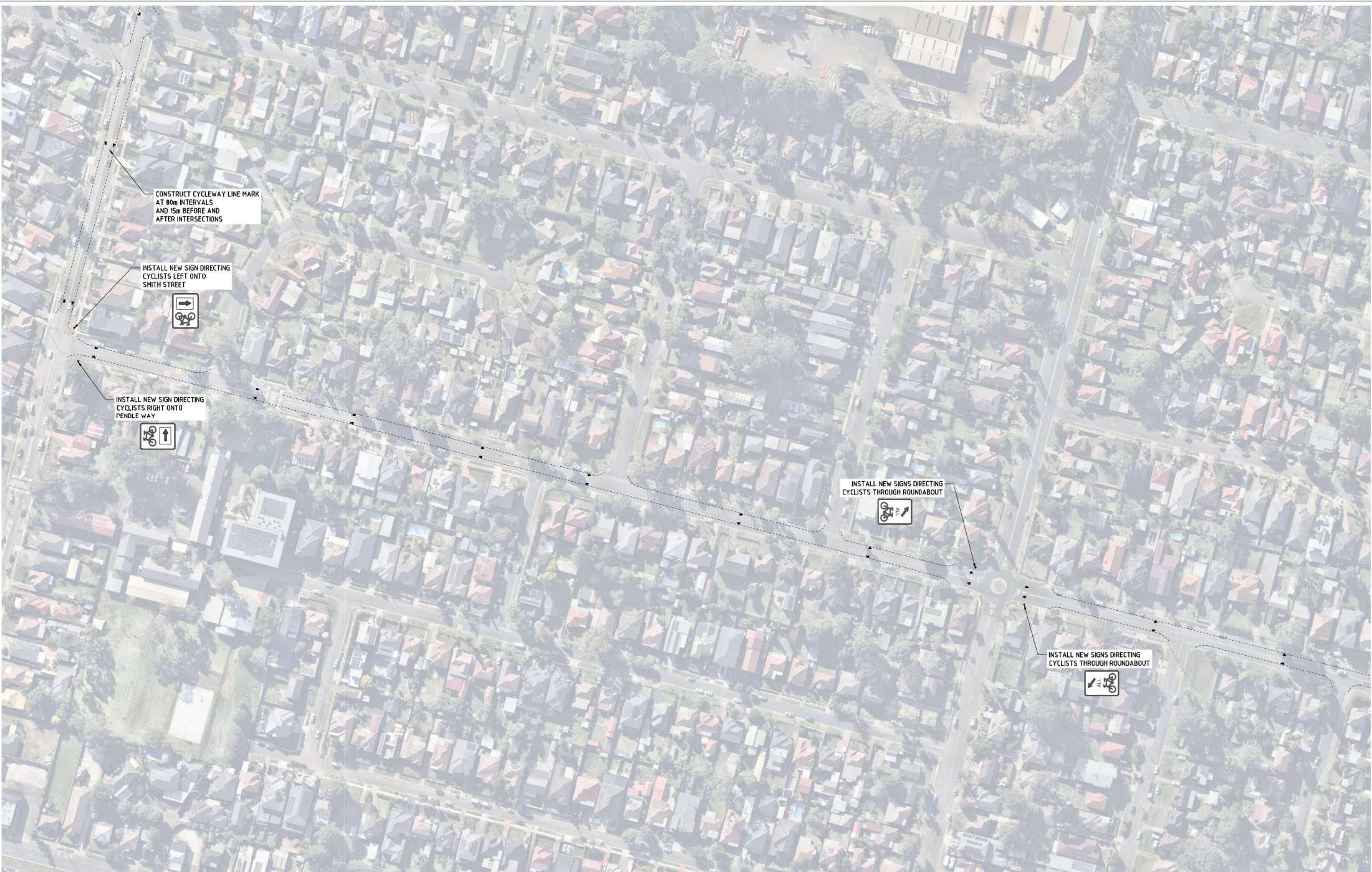

CONSTRUCT CYCLEWAY LINE MARK
AT 80m INTERVALS
AND 15m BEFORE AND
AFTER INTERSECTIONS

INSTALL NEW SIGN DIRECTING
CYCLISTS LEFT ONTO
SMITH STREET



INSTALL NEW SIGN DIRECTING
CYCLISTS RIGHT ONTO
PENDLE WAY



INSTALL NEW SIGNS DIRECTING
CYCLISTS THROUGH ROUNDABOUT



INSTALL NEW SIGNS DIRECTING
CYCLISTS THROUGH ROUNDABOUT



PLAN
SCALE 1:1000 AT A1



16 Memorial Avenue (PO Box 42)
MERRYLANDS NSW 2160
T 02 9840 9840 F 02 9840 9734

DX 25408 MERRYLANDS
TTY 02 9840 9988
ABN 22 798 563 329

PROJECT: CORRIDOR 12 - PARRAMATTA TO TOONGABBIE CYCLEWAY
DETAILED DESIGN

TITLE: DETAILED DESIGN PLAN

DESIGNED: J.Z.
CHECKED: S.K.

APPROVED: S.K.
DATE: 30/03/2026

SCALE: AS SHOWN @ A1
SHEET: 6/9

DRAWING No.: 25-COR12-06

Rev. 0

N	DATE	DESCRIPTION
1	30/03/26	DETAILED DESIGN
0	08/01/26	CONCEPT DESIGN AMENDMENTS



PLAN
SCALE 1:1000 AT A1



16 Memorial Avenue (PO Box 42)
MERRYLANDS NSW 2160
T 02 9840 9840 F 02 9840 9734

PROJECT: CORRIDOR 12 - PARRAMATTA TO TOONGABBIE CYCLEWAY
DETAILED DESIGN
DESIGNED: J.Z.
CHECKED: S.K.

TITLE: DETAILED DESIGN PLAN
APPROVED: S.K.
DATE: 30/03/2026
SCALE: AS SHOWN @ A1
SHEET: 7/9
DRAWING No.: 25-COR12-07
Rev: 0

N	DATE	DESCRIPTION
1	30/03/26	DETAILED DESIGN
0	08/01/26	CONCEPT DESIGN AMENDMENTS



PLAN
SCALE 1:1000 AT A1



16 Memorial Avenue (PO Box 42)
MERRYLANDS NSW 2160
T 02 9840 9840 | F 02 9840 9734

DX 25408 MERRYLANDS
TTY 02 9840 9868
ABN 22 798 563 329

PROJECT: CORRIDOR 12 - PARRAMATTA TO TOONGABBIE CYCLEWAY
DETAILED DESIGN

TITLE: DETAILED DESIGN PLAN

DESIGNED: J.Z.
CHECKED: S.K.

APPROVED: S.K.
DATE: 30/03/2026

SCALE: AS SHOWN @ A1
SHEET: 8/9

DRAWING No.: 25-COR12-08

Rev. 0

N	DATE	DESCRIPTION
1	30/03/26	DETAILED DESIGN
0	08/01/26	CONCEPT DESIGN AMENDMENTS



PLAN
SCALE 1:1000 AT A1

N	DATE	DESCRIPTION
1	30/03/26	DETAILED DESIGN
0	08/01/26	CONCEPT DESIGN AMENDMENTS



16 Memorial Avenue (PO Box 42)
MERRYLANDS NSW 2160
T 02 9840 9840 | F 02 9840 9734

DX 25408 MERRYLANDS
TTY 02 9840 9898
ABN 22 798 563 329

PROJECT: CORRIDOR 12 - PARRAMATTA TO TOONGABBIE CYCLEWAY DETAILED DESIGN	TITLE: DETAILED DESIGN PLAN
DESIGNED: J.Z.	APPROVED: S.K.
CHECKED: S.K.	DATE: 30/03/2026

SCALE: AS SHOWN @ A1	DRAWING No.: 25-COR12-09	Rev: 0
SHEET: 9/9		